

Patient report

Bio-Rad DATE: 02/12/2019
D-10 TIME: 03:36 AM
S/N: #DJ4I016123 Software version: 4.20-2
Sample ID: 10151318
Injection date 02/12/2019 03:12 AM
Injection #: 13 Method: HbA1c
Rack #: --- Rack position: 1

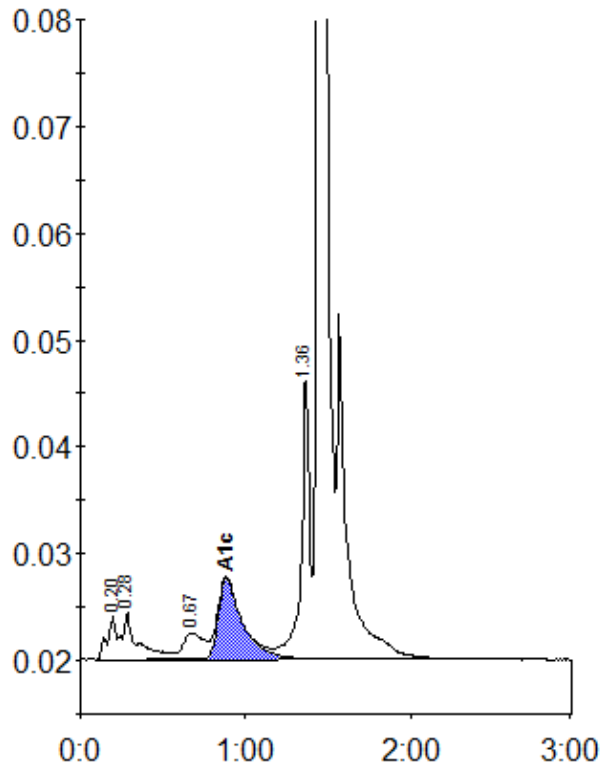

Peak table - ID: 10151318

Peak	R.time	Height	Area	Area %
A1a	0.20	4164	15031	0.9
A1b	0.28	4407	28404	1.7
LA1c/CHb-1	0.67	2458	21356	1.3
A1c	0.88	7600	78214	6.5
P3	1.36	26605	90442	5.3
A0	1.44	501207	1469871	86.3
Total Area:	1703318			

Concentration:	%
A1c	6.5